

# CLINICAL EDUCATION GI MOTILITY CALENDAR

- Education Courses
- Web Seminars
- Meetings

2017



ANNIVERSARY

# EDUCATION COURSES



2017

## GI Motility 2017

A practical course on upper and lower GI function testing, with emphasis on High Resolution Esophageal Manometry (HRM), ambulatory Impedance-pH monitoring and High Resolution Anorectal Manometry (HRAM).

### Location

National University Hospital (NUH)  
Singapore

### Course directors

Reuben Wong, Arjan Bredenoord, Mark Scott,  
Emma Carrington, Ridzuan Farouk

### Date

June 6-9 - Full program  
June 6-7 - HRAM  
June 8-9 - HRM & Impedance-pH



## Esophageal Manometry & Impedance-pH

A practical course on upper GI function testing, with emphasis on High Resolution Esophageal Manometry (HRM) and ambulatory Impedance-pH monitoring.

### Location

Laborie Training Center  
Enschede, The Netherlands

### Course directors

Arjan Bredenoord, Jac. Oors

### Dates

May 17-19 or October 11-13



MORE INFO AND SIGN UP:  
[LABORIE.COM](http://LABORIE.COM) AND  
[MMSINTERNATIONAL.COM](http://MMSINTERNATIONAL.COM)

# EDUCATION COURSES



2017

## High Resolution Anorectal Manometry (HRAM)

A practical course on lower GI function testing, with emphasis on High Resolution Anorectal Manometry (HRAM).

### Location

Laborie Training Center  
Enschede, The Netherlands

### Course directors

Mark Scott, Emma Carrington

### Date

November 15-17



## Pediatric Motility Course

A practice-based course on Esophageal Manometry, Impedance-pH and Anorectal Manometry in children.

### Location

Las Vegas, NV USA

### Course director

Ajay Kaul

### Date

April 28-29



For the latest information visit our website or sign in for the Education newsletter by sending an email to [education@laborie.com](mailto:education@laborie.com)

MORE INFO AND SIGN UP:  
[LABORIE.COM](http://LABORIE.COM) AND  
[MMSINTERNATIONAL.COM](http://MMSINTERNATIONAL.COM)



ANNIVERSARY

# COURSE DIRECTORS



**Dr Arjan Bredenoord**  
Associate Professor  
Academic Medical Center (AMC)  
Amsterdam, Netherlands



**Prof. Serhat Bor**  
EGE University  
Faculty of Medicine  
Izmir, Turkey



**Dr Emma Carrington**  
Queen Mary University  
London, UK



**Dr Ridzuan Farouk**  
National University Hospital  
(NUH), Singapore



**Dr Ajay Kaul**  
Cincinnati Children's Hospital  
Cincinnati, Ohio



**Dr Keith J Lindley**  
Great Ormond Street Hospital  
London, UK



**Jac. Oors RN**  
Academic Medical Center (AMC)  
Amsterdam, Netherlands



**Dr Cecilio Santander**  
Universidad Complutense  
Madrid, España



**Dr Mark Scott**  
Queen Mary University  
London, UK



**Prof Dr Med Radu Tutuian**  
Inselspital  
Bern, Schweiz



**Dr Michiel van Wijk**  
VU University Medical Center  
Amsterdam, Netherlands



**Dr Reuben Wong, Adj  
Associate Professor**  
National University Hospital  
(NUH), Singapore

# WEB SEMINARS

2017

## EUROPEAN TIMEZONE / ENGLISH LANGUAGE

**High Resolution Manometry (HRM)** Tue March 28  
Dr. Bredenoord Tue Oct 24

**HRM case interpretation** Tue Jan 31  
Dr. Bredenoord Tue Feb 28  
Tue April 18  
Tue June 27  
Wed July 26  
Mon Sept 11  
Tue Oct 10  
Tue Dec 12

**Impedance-pH studies** Thu Feb 16  
Prof. Tutuian Tue Sept 5

**Impedance-pH case interpretation** Thu March 23  
Prof. Tutuian Thu May 11  
Tue Oct 3  
Tue Nov 14

**Anorectal Manometry (HRAM)** Thu March 16  
Dr. Scott Thu Sept 14

**HRAM case interpretation** Fri June 2  
Dr. Carrington Fri Oct 20

**Pediatric High Resolution Manometry** Wed May 31  
Dr. Lindley Wed Nov 15

**Pediatric Impedance-pH studies** Wed April 12  
Dr. van Wijk Wed Oct 4

**Pediatric Impedance-pH case interpretation** Wed June 7  
Dr. van Wijk Wed Nov 29

All webinars except  
HRAM case interpretation  3.00 pm (Amsterdam time)

HRAM case interpretation  4.00 pm (Amsterdam time)

SIGN UP (FREE OF CHARGE):  
LABORIE.COM AND  
MMSINTERNATIONAL.COM

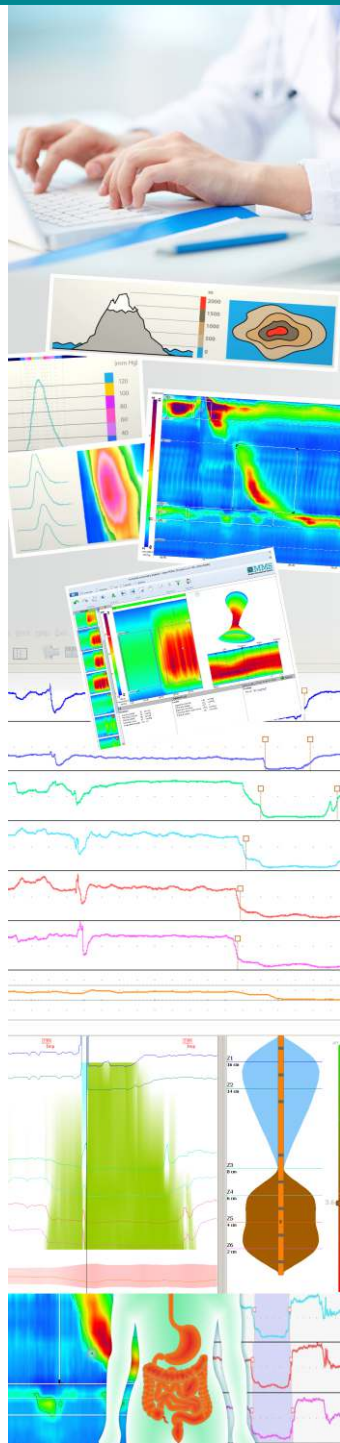

# World leader in GI Motility and Reflux Measurement

2017

## ASIAN TIMEZONE / ENGLISH LANGUAGE

Introduction HRM	Thu	Sept 7
HRM case interpretation	Thu	July 13
	Thu	Oct 5
Impedance-pH studies	Thu	Nov 9
Impedance-pH case interpretation	Thu	April 20
	Thu	Nov 23

A/ Prof Wong

 6.00 pm (Singapore time)

SIGN UP (FREE OF CHARGE):  
LABORIE.COM AND  
MMSINTERNATIONAL.COM

## EUROPEAN TIMEZONE / IDIOMA ESPAÑOL

Teórico e introducción en impedanciometría estacionaria HR(l)M	mi	abr 5
Interpretación casos en HRM	mi	mayo 3
	mi	sept 20
Teórico en estudios de Impedancia-pH	mi	marzo 15
Interpretación Casos Impedancia-pH	mi	jun 14
	mi	nov 22
Teórico en Manometría anorrectal HRAM	jué	oct 19

Dr. Cecilio Santander, Dra. Teresa Pérez, Dr. Sergio Casabona

 4.30 pm (Madrid time)

REGISTRATE (GRATUÍTO):  
LABORIE.COM &  
MMSINTERNATIONAL.COM

## VISIT US AT:

### Aktuelle Proktologie

Berlin, Germany  
May 6

### DDW

Chicago, Illinois, USA  
May 6-9, Booth # 2632

### SGNA

New Orleans, LA, USA  
May 7-9, Booth # 237

### GFNG

Nantes, France  
June 22-23

### ESNM-NeuroGASTRO

Cork, Ireland  
August 24-26

### DGVS

Dresden, Germany  
Sept 13-16

### EPGS

Amsterdam, Netherlands  
Sept 15

### APDW

Hong Kong  
Sept 23-26

### Paed. GI Motility

London, UK  
Sept 27-30

### NVGE

Veldhoven, Netherlands  
October 6-7

### UEG Week

Barcelona, Spain  
Oct 28-Nov 1

### Endo-Update

Augsburg, Germany  
Nov 30-Dec 2

### USA:

Tel.: +1 802 857 1300  
Email: [usmarketing@laborie.com](mailto:usmarketing@laborie.com)

### EUROPE / INTERNATIONAL:

Tel.: +31 53 480 3700  
Email: [info@laborie.com](mailto:info@laborie.com)

### HEADQUARTERS:

Tel.: +1 905 612 1170  
Email: [marketing@laborie.com](mailto:marketing@laborie.com)

### LABORIE TRAINING CENTER

Colosseum 25, 7521 PV  
Enschede, The Netherlands  
Tel.: +31 53 480 3700  
Fax: +31 53 480 3701  
Email: [education@laborie.com](mailto:education@laborie.com)

[www.laborie.com](http://www.laborie.com)  
[www.mmsinternational.com](http://www.mmsinternational.com)



ANNIVERSARY

